



**KOHINOOR EDUCATION TRUST'S**

**KOHINOOR BUSINESS SCHOOL**

**ISO 9001:2015 Certified & NAAC Accredited Institute**

Kohinoor Education Complex,  
Kohinoor City, Kiroli Road,  
Off LBS Marg,  
Vidyavihar (W),  
Mumbai 400 070.

**MANDATORY DISCLOSURE**

**2025-26**

1.	<b>Name of the Institution</b>	<b>Kohinoor Business School</b> Kohinoor Education Complex, Kohinoor City, Kirol Road, Off LBS Marg, Vidyavihar (W), Mumbai - 400 070.  +91 22 6788 7777, +91 75067 85266  contact@kohinoor.edu.in																																							
2.	<b>Name and address of the Trust / Society/ Company and the Trustees</b>	<b>Kohinoor Education Trust (KET)</b>																																							
<table border="1"> <thead> <tr> <th data-bbox="300 638 379 907">Sr. No</th> <th data-bbox="379 638 550 907">Name of the Trustee</th> <th data-bbox="550 638 715 907">Designation</th> <th data-bbox="715 638 885 907">Profession of Trustee</th> <th data-bbox="885 638 1061 907">Whether Trustee is working as an Employee in the same institute</th> <th data-bbox="1061 638 1236 907">Contact no</th> <th data-bbox="1236 638 1465 907">Email Address</th> </tr> </thead> <tbody> <tr> <td data-bbox="300 907 379 1041">1</td> <td data-bbox="379 907 550 1041">Mr Unmesh Manohar Joshi</td> <td data-bbox="550 907 715 1041">Chairman</td> <td data-bbox="715 907 885 1041">Business</td> <td data-bbox="885 907 1061 1041">Yes</td> <td data-bbox="1061 907 1236 1041">66530090</td> <td data-bbox="1236 907 1465 1041">contact@kohinoor.edu.in</td> </tr> <tr> <td data-bbox="300 1041 379 1176">2</td> <td data-bbox="379 1041 550 1176">Mrs Madhavi Unmesh Joshi</td> <td data-bbox="550 1041 715 1176">Member</td> <td data-bbox="715 1041 885 1176">Business</td> <td data-bbox="885 1041 1061 1176">Yes</td> <td data-bbox="1061 1041 1236 1176">66530090</td> <td data-bbox="1236 1041 1465 1176">contact@kohinoor.edu.in</td> </tr> <tr> <td data-bbox="300 1176 379 1310">3</td> <td data-bbox="379 1176 550 1310">Mr Chirayu Unmesh Joshi</td> <td data-bbox="550 1176 715 1310">Member</td> <td data-bbox="715 1176 885 1310">Business</td> <td data-bbox="885 1176 1061 1310">Yes</td> <td data-bbox="1061 1176 1236 1310">66530090</td> <td data-bbox="1236 1176 1465 1310">contact@kohinoor.edu.in</td> </tr> <tr> <td data-bbox="300 1310 379 1444">4</td> <td data-bbox="379 1310 550 1444">Ms Aayusha Unmesh Joshi</td> <td data-bbox="550 1310 715 1444">Member</td> <td data-bbox="715 1310 885 1444">Business</td> <td data-bbox="885 1310 1061 1444">Yes</td> <td data-bbox="1061 1310 1236 1444">66530090</td> <td data-bbox="1236 1310 1465 1444">contact@kohinoor.edu.in</td> </tr> </tbody> </table>							Sr. No	Name of the Trustee	Designation	Profession of Trustee	Whether Trustee is working as an Employee in the same institute	Contact no	Email Address	1	Mr Unmesh Manohar Joshi	Chairman	Business	Yes	66530090	contact@kohinoor.edu.in	2	Mrs Madhavi Unmesh Joshi	Member	Business	Yes	66530090	contact@kohinoor.edu.in	3	Mr Chirayu Unmesh Joshi	Member	Business	Yes	66530090	contact@kohinoor.edu.in	4	Ms Aayusha Unmesh Joshi	Member	Business	Yes	66530090	contact@kohinoor.edu.in
Sr. No	Name of the Trustee	Designation	Profession of Trustee	Whether Trustee is working as an Employee in the same institute	Contact no	Email Address																																			
1	Mr Unmesh Manohar Joshi	Chairman	Business	Yes	66530090	contact@kohinoor.edu.in																																			
2	Mrs Madhavi Unmesh Joshi	Member	Business	Yes	66530090	contact@kohinoor.edu.in																																			
3	Mr Chirayu Unmesh Joshi	Member	Business	Yes	66530090	contact@kohinoor.edu.in																																			
4	Ms Aayusha Unmesh Joshi	Member	Business	Yes	66530090	contact@kohinoor.edu.in																																			
<b>Address including Telephone, Mobile, E-Mail</b>		Kohinoor Education Complex, Kohinoor City, Kirol Road, Off LBS Marg, Vidyavihar (W), Mumbai 400 070. +91 22 67887700/+91 22 67887777 / +91 75067 85266  contact@kohinoor.edu.in																																							
3.	<b>Name and Address of Director including mobile number and email</b>	<b>Dr. Bharati Deshpande</b> Kohinoor Business School Kohinoor Education Complex, Kohinoor City, Kirol Road, Off LBS Marg, Vidyavihar (W), Mumbai 400 070.																																							

+91 9082187844  
director@kbs.ac.in

**4. Name of the affiliating University** University of Mumbai

**5. Governance**

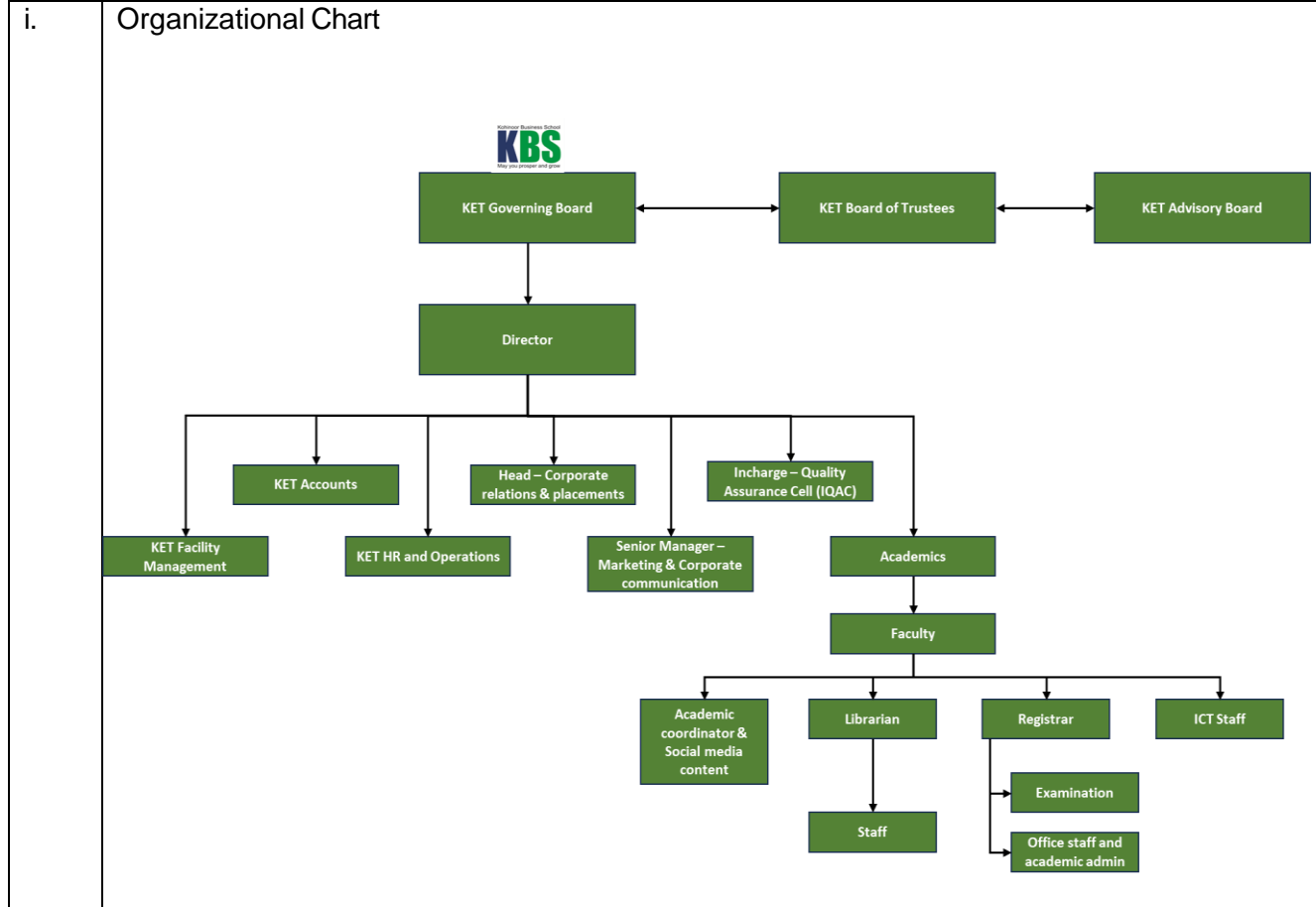

ii. Grievance Redressal mechanism for Faculty, staff and students

As per the circular no. DSD/05 dated 14<sup>th</sup> May 2019 of the Department of Students’ Development, Vidyapeeth Vidyarthi Bhavan, University of Mumbai, a **College Grievance Redressal Cell (CGRC)** has been constituted by the institute. A suggestion cum complaint box is available on the 5<sup>th</sup> Floor of the Institute. Also, a **Sakhi Box** has been installed in the canteen. Moreover, an online grievance redressal system is available on the website.

iii.

Sr. No.	Name	Designation in the Committee	Status / Position
1	Dr. Bharati Deshpande	Chairperson	Director
2	Prof. Nikhil Ubale	Faculty Member	Asst. Professor
3	Ms. Jayashri Mawale	Staff Member	Sr. Librarian
4	Ms. Shraddha Joshi	Staff Member	Asst. Registrar
5	Mr. Sudhir Ghorpade	Staff Member	Examination Controller

iii.	Establishment of Anti-Ragging Committee	Ragging is strictly prohibited at Kohinoor Business School. The institute instructs all students during the foundation that ragging is a punishable offence and is totally prohibited at Kohinoor Business School. It is mandatory for every student and his/her parent/guardian to sign an anti-ragging affidavit at the time of admission. An Anti-ragging Committee has been formed to ensure that the campus is free from ragging and keep constant vigil on student activities and take action, if required. Anti-ragging instructions for students are also prominently displayed on students' notice boards and at other prominent locations.
------	---	--

Sr. No.	Name of the Committee Member	Designation in the Committee	Position
1	Dr Bharati Deshpande	Head of the Committee	Director - Kohinoor Business School
2	PSI Shivaji Tayade	Representative of Local Police Station	Sr. Police Inspector, Kurla Police Station
3	Ms Alisha Desai	NGO Representative	Counsellor, Tata Memorial Hospital
4	Prof P.K. Mishra	Faculty Representative	Associate Professor, KBS
5	Mr. Ajit Balan	Media Representative	The Hindu, and Business Line Head Trade Vertical
6	Mr. Pralhad Indolikor	Parent Representative	Parent Representative
7	Ms. Jayashri Mawale	Non-Teaching Staff Representative	Sr. Librarian
8	Mr. Sudhir Ghorpade	Non-Teaching Staff Representative	Examination Controller
9	Mr. Sudhir Salaskar	Non-Teaching Staff Representative	Maintenance Head
10	Ms. Shraddha Joshi	Non-Teaching Staff Representative	Asst. Registrar
11	Mr. Prakash Jadhav	Non-Teaching Staff Representative	Maintenance Supervisor
12	Ms.Neha Wadekar	Fresher Student Representative	MMS
13	Ms. Parag Katare	Fresher Student Representative	MMS
14	Ms. Snehal Mohite	Senior Student Representative	MMS
15	Mr. Prajwal Deshmukh	Senior Student Representative	MMS

iv.	Establishment of Online Grievance Redressal Mechanism	<p>An online grievance mechanism has been provided on our website, where students and staff can lodge their grievances /complaints.</p> <p>Link: <a href="https://kohinoor.edu.in/wp-content/uploads/2025/07/KBS-Grievance-Form.pdf">https://kohinoor.edu.in/wp-content/uploads/2025/07/KBS-Grievance-Form.pdf</a></p>
-----	---	--



Sr No	Name of the Committee Member	Designation in the Committee	Position
1	Dr. Bharati Deshpande	Head of the Institute	Director-KBS
2	Ms. Shraddha Joshi	Chairperson	Asst. Registrar
3	Mr. Nikhil Ubale	Faculty Member	Asst. Professor
4	Mr. Sudhir Ghorpade	Staff Member	Examination Controller
6	Mr. Rohan Randive	Student Member	MMS
7	Mr. Sumeet Meshram	Student Member	MMS

viii. Internal Quality Assurance Cell (IQAC)

Sr. No.	Name of the Committee Member	Designation in the Committee	Position
1	Shri. Unmesh Joshi	Member from the Management	Chairman & MD Kohinoor Group
2	CA Sunil G. Karve	Special Invitee from Management	Hon. Chairman, Governing Board KET
3	Prof. Abhay Pethe	Distinguished Educationist	Chairman of Academic Council of NISM
4	Mandar Mhatre	Nominee from Industry	Chief Revenue Officer, FORMIDIUM
5	Dr. Bharati Deshpande	Head of the Committee & Representative-IQAC	Director
6	Dr. Leena Barshikar	IQAC Member	Assistant Professor
7	Prof. Nikhil Ubale	IQAC Coordinator	Assistant Professor
8	Prof. P.K. Mishra	Faculty Member	Associate Professor
9	Prof. Akanksha Shringarpure	Faculty Member	Assistant Professor
10	Ms. Jayashri Mawale	Non-Teaching Staff Representative	Sr. Librarian
11	Mr. Sudhir Ghorpade	Non-Teaching Staff Representative	Examination Controller
12	Ms. Shraddha Joshi	Non-Teaching Staff Representative	Asst. Registrar
13	Mr. Prajwal Deshmukh	Senior Student Representative	MMS
14	Mr. Vivek Toprani	Student Committee Representative	Alumnus MMS (Batch 2016-18)

ix. Equal Opportunity Facilities Cell

Sr. No.	Name	Designation in the Committee	Particulars
1	Dr. Bharati Deshpande	Head of the Committee	Director
2	Prof. P. K. Mishra	Coordinator of EOFC	Associate Professor
3	Dr. Leena Barshikar	Faculty Member	Assistant Professor
4	Mr. Nikhil Ubale	Faculty Member	Assistant Professor
5	Ms. Jayashri Mawale	Staff Member	Sr. Librarian
6	Ms. Shraddha Joshi	Staff Member	Asst. Registrar
7	Mr. Sudhir Ghorpade	Staff Member	Examination Controller
8	Mr. Prajwal Deshmukh	Student Member	Student Male Representative (MMS)

9	Ms. Yogita Madhukunta	Student Member	Student Female Representative(MMS)
10	Mr. Chinu Kwatra	Member, NGO	Khushiyan Foundation

<b>6. Programmes</b>		
i.	Name of Programmes approved by AICTE	Master of Management Studies (MMS)
ii.	Name of Programmes Accredited by NBA	----
iii.	Status of Accreditation of the Courses	<b>NAAC 'B++' Accredited</b>
iv.	Total number of Courses	01
	Name	<b>Master of Management Studies (MMS)</b>
	Number of seats	120
	Duration	2 Years Full Time
	Cut off marks / rank of admission during the last three years (Percentile)	2025-26- 94-80 2024-25 – 90.58 2023-24 – 86.87
vi.	<b>Fee (as approved by the state government)</b>	
	MMS	1 <sup>st</sup> year 2025-26 - Rs. 2,74,500/- 2 <sup>nd</sup> year 2025-26 - Rs. 2,72,000/-
vii.	Name and duration of programme(s) having Twinning and Collaboration with Foreign University(s) and being run in the same Campus along with status of their AICTE approval. If there is Foreign Collaboration, give the following details, if any:	<b><u>Annexure – 1</u></b>
a.	Details of the Foreign University	
b.	Name of the University	
c.	Address	
d.	Website	
e.	Accreditation status of the University in its Home country	
f.	Ranking of the University in the Home Country	
g.	Whether the degree offered is equivalent to an Indian Degree? If yes, the name of the agency which has approved equivalence. If no, implications for students in terms of pursuit of higher studies in India and abroad and job both within and outside the country	
viii.	Nature of Collaboration	
ix.	Complete details of payment a student has to make to get the full benefit of Collaboration	---
x.	For each Programme Collaborated provide the following:	NA
xi.	Programme Focus	---
xii.	Number of seats	---
xiii.	Admission Procedure	---

xiv.	Fee (as approved by the state government)	---
xv.	Whether the Collaboration Programme is approved by AICTE? If not whether the Domestic / Foreign University has applied to AICTE for approval	NA
<b>7.</b>	<b>Faculty</b>	
i.	Branch wise list Faculty members:	MMS
ii.	Permanent Faculty	12
iii.	Adjunct Faculty	01
iv.	Permanent Faculty: Student Ratio	1:20
<b>8.</b>	<b>Profile of Director and Faculty</b>	<b><u>Annexure 02</u></b>
i.	Name	
ii.	Date of Birth	
iii.	Unique id	
iv.	Education Qualifications	
v.	Work Experience	
vi.	Teaching/ Research/ Industry/ Others	
vii.	Area of Specialization	
viii.	Courses taught at Diploma / Post Diploma / Under Graduate/ Post Graduate / Post Graduate Diploma Level	
ix.	Research guidance (Number of Students)	
x.	No. of papers published in National / International Journals / Conferences	
xi.	Master (Completed/Ongoing)	
xii.	Ph.D. (Completed/Ongoing)	
xiii.	Projects Carried out	
xiv.	Patents (Filed & Granted)	
xv.	Technology Transfer	
xvi.	Research Publications ( No. of papers published in National/ International Journals/ Conferences)	
xvii.	No. of Books published with details (Name of the Book, Publisher with ISBN, Year of Publication, etc.)	
<b>9.</b>	<b>Fee</b>	
i.	Number of fee waivers granted with amount and name of students	NA
ii.	Number of scholarships offered by the Institution, duration and amount	NA

<b>10.</b>	<b>Admission</b>																																								
i.	Number of seats sanctioned with the year of approval																																								
	<table border="1"> <thead> <tr> <th>Sr. No.</th> <th>Name of the Course</th> <th>No. of Seats</th> <th>Year of approval</th> <td colspan="3"></td> </tr> </thead> <tbody> <tr> <td>1</td> <td>MMS (2 years Full Time)</td> <td>120</td> <td>2010</td> <td colspan="3"></td> </tr> </tbody> </table>						Sr. No.	Name of the Course	No. of Seats	Year of approval				1	MMS (2 years Full Time)	120	2010																								
Sr. No.	Name of the Course	No. of Seats	Year of approval																																						
1	MMS (2 years Full Time)	120	2010																																						
ii.	Number of Students admitted under various categories each year in the last three years																																								
	<table border="1"> <thead> <tr> <th>Academic Year</th> <th>SC</th> <th>ST</th> <th>OBC</th> <th>Gen</th> <th>Others</th> <td colspan="1"></td> </tr> </thead> <tbody> <tr> <td>2025-2026</td> <td>36</td> <td>02</td> <td>16</td> <td>20</td> <td>36</td> <td></td> </tr> <tr> <td>2024-2025</td> <td>35</td> <td>01</td> <td>15</td> <td>51</td> <td>26</td> <td></td> </tr> <tr> <td>2023-2024</td> <td>28</td> <td>01</td> <td>09</td> <td>61</td> <td>26</td> <td></td> </tr> </tbody> </table>						Academic Year	SC	ST	OBC	Gen	Others		2025-2026	36	02	16	20	36		2024-2025	35	01	15	51	26		2023-2024	28	01	09	61	26								
Academic Year	SC	ST	OBC	Gen	Others																																				
2025-2026	36	02	16	20	36																																				
2024-2025	35	01	15	51	26																																				
2023-2024	28	01	09	61	26																																				
iii.	Number of applications received during last two years for admission under Management Quota and number admitted																																								
	<table border="1"> <thead> <tr> <th>Academic Year</th> <th>Applications received</th> <th>Admitted students</th> <td colspan="4"></td> </tr> </thead> <tbody> <tr> <td>2025-2026</td> <td>40</td> <td>17</td> <td colspan="4"></td> </tr> <tr> <td>2024-2025</td> <td>62</td> <td>24</td> <td colspan="4"></td> </tr> <tr> <td>2023-2024</td> <td>54</td> <td>24</td> <td colspan="4"></td> </tr> <tr> <td>2022-2023</td> <td>59</td> <td>24</td> <td colspan="4"></td> </tr> </tbody> </table>						Academic Year	Applications received	Admitted students					2025-2026	40	17					2024-2025	62	24					2023-2024	54	24					2022-2023	59	24				
Academic Year	Applications received	Admitted students																																							
2025-2026	40	17																																							
2024-2025	62	24																																							
2023-2024	54	24																																							
2022-2023	59	24																																							
<b>11.</b>	<b>Admission Procedure</b>																																								

i.	Mention the admission test being followed, name and address of the Test Agency and its URL (website)	<p>1) MAH-MBA/MMS-CET- State Common Entrance Test Cell, Maharashtra State, 8<sup>th</sup> Floor, New Excelsior Building, A.K. Nayak Marg, Fort, Mumbai-400001, <a href="https://cetcell.mahacet.org/">https://cetcell.mahacet.org/</a></p> <p>2) CMAT – Department for Higher Education, Ministry of Education, Government of India, by National Testing Agency (URL <a href="https://exams.nta.ac.in/CMAT">https://exams.nta.ac.in/CMAT</a>)</p> <p>3) CAT – Indian Institute of Management. Kozhikode IIMK Campus P. O., Kozhikode, Kerala, India, PIN - 673 570 PH: +91-495-2803001 Fax: +91-495-2803010-11 (URL <a href="http://www.iimk.ac.in">www.iimk.ac.in</a>)</p> <p>4) ATMA- Association of Indian Management Schools, House No. 8-3677/57 A, Plot No. 57, Sri Krishnadevarayanagar, Street No.6, Yellareddiguda, Hyderabad 500 016., India, Tel: 040-23750247,23750248. (URL - <a href="http://www.atma-aims.org">www.atma-aims.org</a>)</p>
ii.	Number of seats allotted to different Test Qualified candidate separately (AIEEE/ CET/ State conducted test/ University tests/ CMAT / GPAT)/ Association Conducted test, etc.)	<p>MAH-MBA/MMS-CET - 120</p> <p>CMAT - 02</p> <p>CAT - 01</p> <p>ATMA – 03</p>
iii.	<b>Calendar for admission against Management / vacant seats:</b>	For MMS
iv.	Last date of request for applications	10/09/2025
v.	Last date of submission of applications	10/09/2025
vi.	Dates for announcing final results	12/09/2025
vii.	Release of admission list (main list and waiting list shall be announced on the same day)	12/09/2025
viii.	Date for acceptance by the candidate (time given shall in no case be less than 15 days)	12/09/2025 to 15/09/2025
ix.	Last date for closing of admission & Starting of the Academic Session	15/09/2025
x.	The waiting list shall be activated only on the expiry of date of main list	

xi.	The policy of refund of the fee, in case of withdrawal, shall be clearly notified	As per the guidelines of the State Common Entrance Test Cell, Maharashtra																								
<b>12.</b>	<b>Criteria and Weightages for Admission</b>																									
i.	Describe each criterion with its respective weightages, i.e. Admission Test, marks in qualifying examination, etc.	The Institute accepts the students as per the CAP Round seats allotted by the State Common Entrance Test Cell, Maharashtra. All the eligibility criteria and rules are followed as per the Information Brochure issued by the State Common Entrance Test Cell, Maharashtra every year.																								
ii.	Mention the minimum level of acceptance, if any	As per the eligibility criteria specified by the State Common Entrance Test Cell, Maharashtra.																								
iii.	Mention the cut-off levels of percentage and percentile score of the candidates in the admission test for the last three years	2025-26:95.29 2024-25: 90.58 2023-24: 86.87 2022-23: 83.08																								
iv.	Display marks scored in Test etc. and in aggregate for all candidates who were admitted	<b><u>Annexure - 3</u></b>																								
<b>13.</b>	<b>List of Applicants</b>																									
	List of candidates whose applications have been received along with percentile / percentage score for each of the qualifying examination in separate categories for open seats. List of candidates who have applied along with percentage and percentile score for Management Quota seats	<b><u>Annexure - 4</u></b>																								
<b>14.</b>	<b>Results of Admission Under Management seats/ Vacant seats</b>																									
i.	Composition of selection team for admission under Management Quota with the brief profile of members (This information be made available in the public domain after the admission process is over) at the time of MMS Admission Procedure 2025-26.																									
	<table border="1"> <thead> <tr> <th>Sr No</th> <th>Section</th> <th>Name of the Staff Member</th> <th>Designation</th> </tr> </thead> <tbody> <tr> <td>1</td> <td>Inquiry and form filing</td> <td>Ms. Preeti Dubye</td> <td>MARCOM</td> </tr> <tr> <td>2</td> <td>Document scrutiny</td> <td>Ms Shraddha Joshi Ms. Preeti Dubye Mr. Ganesh Godse</td> <td>Admission &amp; Admin Team</td> </tr> <tr> <td>3</td> <td>Admission process</td> <td>Mr. Tapan Ishwad Ms. Dr. Bharati Deshpande</td> <td>AGM MARCOM Director, KBS</td> </tr> <tr> <td>4</td> <td>Accounts section</td> <td>Mr Amit Ranavshe</td> <td>Accountant</td> </tr> <tr> <td>5</td> <td>Entry of students admitted through the institute level/against CAP students on the State CET portal</td> <td>Ms. Preeti Dubye</td> <td>Asst. Manager (MARCOM)</td> </tr> </tbody> </table>		Sr No	Section	Name of the Staff Member	Designation	1	Inquiry and form filing	Ms. Preeti Dubye	MARCOM	2	Document scrutiny	Ms Shraddha Joshi Ms. Preeti Dubye Mr. Ganesh Godse	Admission & Admin Team	3	Admission process	Mr. Tapan Ishwad Ms. Dr. Bharati Deshpande	AGM MARCOM Director, KBS	4	Accounts section	Mr Amit Ranavshe	Accountant	5	Entry of students admitted through the institute level/against CAP students on the State CET portal	Ms. Preeti Dubye	Asst. Manager (MARCOM)
Sr No	Section	Name of the Staff Member	Designation																							
1	Inquiry and form filing	Ms. Preeti Dubye	MARCOM																							
2	Document scrutiny	Ms Shraddha Joshi Ms. Preeti Dubye Mr. Ganesh Godse	Admission & Admin Team																							
3	Admission process	Mr. Tapan Ishwad Ms. Dr. Bharati Deshpande	AGM MARCOM Director, KBS																							
4	Accounts section	Mr Amit Ranavshe	Accountant																							
5	Entry of students admitted through the institute level/against CAP students on the State CET portal	Ms. Preeti Dubye	Asst. Manager (MARCOM)																							

ii.	List of candidates who have been offered admission	<u><b>Annexure - 05</b></u>															
iii.	Waiting list of the candidate in order of merit to be operative from the last date of joining of the first list candidate	NA															
<b>15.</b>	<b>Information of Infrastructure and Other Resources Available</b>	Number of Class Rooms and size of each <table border="1"> <thead> <tr> <th>Sr No</th> <th>Room No</th> <th>Carpet area in sq m</th> </tr> </thead> <tbody> <tr> <td>1</td> <td>501</td> <td>66</td> </tr> <tr> <td>2</td> <td>502</td> <td>66</td> </tr> <tr> <td>3</td> <td>503</td> <td>66</td> </tr> <tr> <td>4</td> <td>402</td> <td>132</td> </tr> </tbody> </table>	Sr No	Room No	Carpet area in sq m	1	501	66	2	502	66	3	503	66	4	402	132
Sr No	Room No	Carpet area in sq m															
1	501	66															
2	502	66															
3	503	66															
4	402	132															

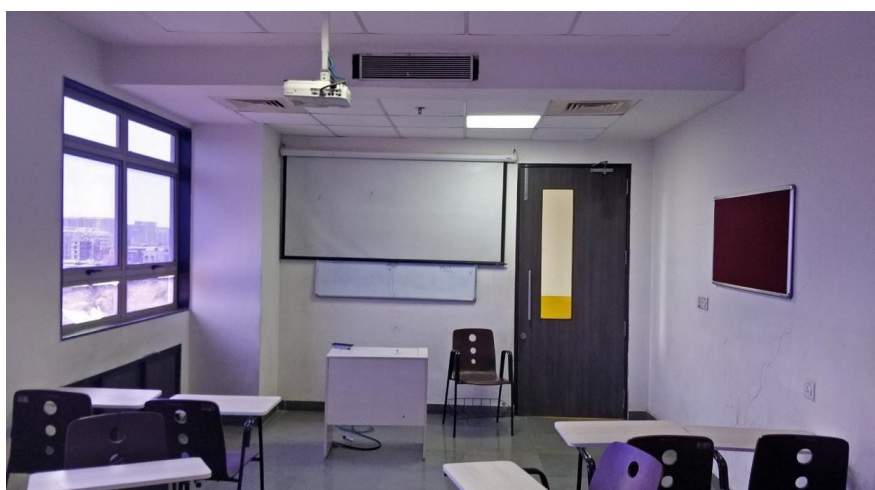

ii.	Number of Tutorial rooms and size of each	<table border="1"> <thead> <tr> <th>Room No</th> <th>Carpet area in sq m</th> </tr> </thead> <tbody> <tr> <td>504</td> <td>33</td> </tr> </tbody> </table>	Room No	Carpet area in sq m	504	33
Room No	Carpet area in sq m					
504	33					

iii.	Number of Laboratories and size of each	Room type	Room No	Carpet area in sq m
		Language laboratory	406	
iv.	Number of Computer Centres with capacity of each	Room type	Room No	Carpet area in sq m
		Computer laboratory	405	150
				
v.	Central Examination Facility, Number of rooms and capacity of each	Room type	Room No	Carpet area in sq m
		Examination Control Room	204 B	30

vi.	Online Examination Facility (Number of Nodes, Internet bandwidth, etc.)	80 Computers with the 110 mbps lease line
vii.	Barrier Free Built Environment for disabled and elderly persons.	Ramp provided at the entrance and specially designed toilets for ladies and gents provided.
		
viii.	Fire and Safety Certificate	Available
ix.	Hostel Facilities	Not Applicable
x.	Number of Library books/e-books/Titles/ Journals available (Programme-wise)	Books – 7280 Titles - 4162 E-Books - 24000 Journals - 23 E-Journals - 2415 Multimedia PCs – 10
xi.	List of online National / International Journals subscribed	E- Databases: EBSCO and ACEKP (Financial database) Plagiarism software - eAarjav Library Software – Koha Web OPAC Library Blog Open Management Gateway Membership of Libraries: TISS, NDLI & American Library BKC, Mumbai, NPTEL LIRC mail notification after issue/return/reissue of books The library has maintained a digital repository with the help of DSpace Software

xii.	National Digital Library (NDL) subscription details	INMHNC5XMBGXQAN
xiii.	List of Major Equipment / Facilities in each Laboratory / Workshop	---
xiv.	List of Experimental Setup in each Laboratory / Workshop	---
xv.	Innovation Cell	Yes - Centre of Entrepreneurship & Innovation
xvi.	Social Media Cell	Yes
xvii.	Compliance of the Academic Bank of Credit (ABC), applicable to PGCM/PGDM Institutions	The Institute introduced Digi-lockers for its students in association with National Academic Depository in 2017, being the first institute affiliated to University of Mumbai to offer this facility, in accordance with NEP 2020, and to fulfil the requirement of Academic Bank of Credits (ABC) as proposed in NEP 2020, ABC was introduced for the first time by KBS for its students in 2021-22. Every student of KBS is registered under the Academic Bank of Credits, as per the guidelines given by University of Mumbai. The registration process was carried out at the institute computer centre. In order to ensure 100 percent student registration, faculty members and administrative staff were available at the computer centre during the entire registration process to guide the students and help them whenever they encountered problems. This exercise ensured that every student at KBS got registered with ABC.
xviii.	To upload the respective short video (1-2) min of Infrastructure and facilities available w.r.t. the courses in the website	<a href="https://www.youtube.com/watch?v=e4EellACksI">https://www.youtube.com/watch?v=e4EellACksI</a>
xix.	Games and Sports Facilities	The Institute has a recreation room equipped with carrom and table-tennis as indoor games. For outdoor games like cricket and football institute uses the turf attached to the premises. We also have a special yoga room for students to practice wellbeing and offer them vocabulary games to develop their skills and confidence
xx.	Teaching Learning Process	<p>Every faculty member is given freedom to use the pedagogy that he/she perceives best for the topic/subject concerned and is required to incorporate these pedagogies in the teaching plan that he/she submits at the beginning of the semester.</p> <p>Interactive teaching pedagogy including experiential learning, participative learning, cases, role plays, problem-solving approach are used depending on the courses taught.</p> <p>The Institute adopts an Outcome-based Education in accordance with the National Education Policy 2020</p>

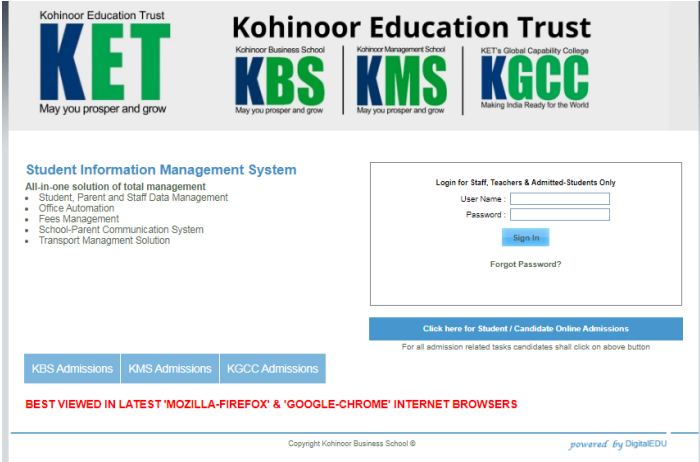
		and also focusses on skill enhancement of the students.																
xxi.	<b>For each Post Graduate Courses give the following</b>																	
xxii.	Title of the Course	1) Master of Management Studies (MMS)																
xxiii.	Laboratory facilities exclusive to the Post Graduate Course	Only a Computer Centre and Language Laboratory are required for MMS programmes and these are available																
xxiv	Campus ERP System	Digitaledu.  																
<b>16.</b>	<b>Enrolment and placement details of students in the last 3 years:</b>																	
	<b>Enrolment Details</b> <table border="1" data-bbox="303 1429 1109 1572"> <thead> <tr> <th>AY</th> <th>No of students</th> </tr> </thead> <tbody> <tr> <td>2024-2025</td> <td>128</td> </tr> <tr> <td>2023-2024</td> <td>125</td> </tr> <tr> <td>2022-2023</td> <td>130</td> </tr> </tbody> </table> <b>Placement Details</b> <table border="1" data-bbox="303 1675 1109 1818"> <thead> <tr> <th>AY</th> <th>No of students</th> </tr> </thead> <tbody> <tr> <td>2024-2025</td> <td>95</td> </tr> <tr> <td>2023-2024</td> <td>88</td> </tr> <tr> <td>2022-2023</td> <td>83</td> </tr> </tbody> </table>		AY	No of students	2024-2025	128	2023-2024	125	2022-2023	130	AY	No of students	2024-2025	95	2023-2024	88	2022-2023	83
AY	No of students																	
2024-2025	128																	
2023-2024	125																	
2022-2023	130																	
AY	No of students																	
2024-2025	95																	
2023-2024	88																	
2022-2023	83																	
<b>17.</b>	<b>List of Research Projects / Consultancy Works</b>																	
	Number of Projects carried out, funding agency, Grant received	Received the RBI Scholarship under Scholarship Scheme for faculty members from Academic Institution–2018, of Rs. 175000 towards a three months' research project on 'Consolidation in the Banking Sector'.																
<b>18.</b>	<b>MoUs with Industries</b>	YES																

<b>Sr. No</b>	<b>Name of the University / Industries</b>
1	Integral Institute of Advanced Management, Vishakapatnam, India (IIAM)
2	FinX
3	Association of Business Leaders and Entrepreneurs, Navi Mumbai (ABLE)
4	Maharashtra Economic Development Council (MEDC)
5	Multi commodity Exchange (MCX)
6	Indian Institute of Banking and Finance (IIBF)
7	National Entrepreneurship Network (NEN)